5. Aus der Sonate e - Moll opus * 5 Nr. 1

Jaques Loeillet
1685 - 1746
Bearb.: P. Sch.

Grave **

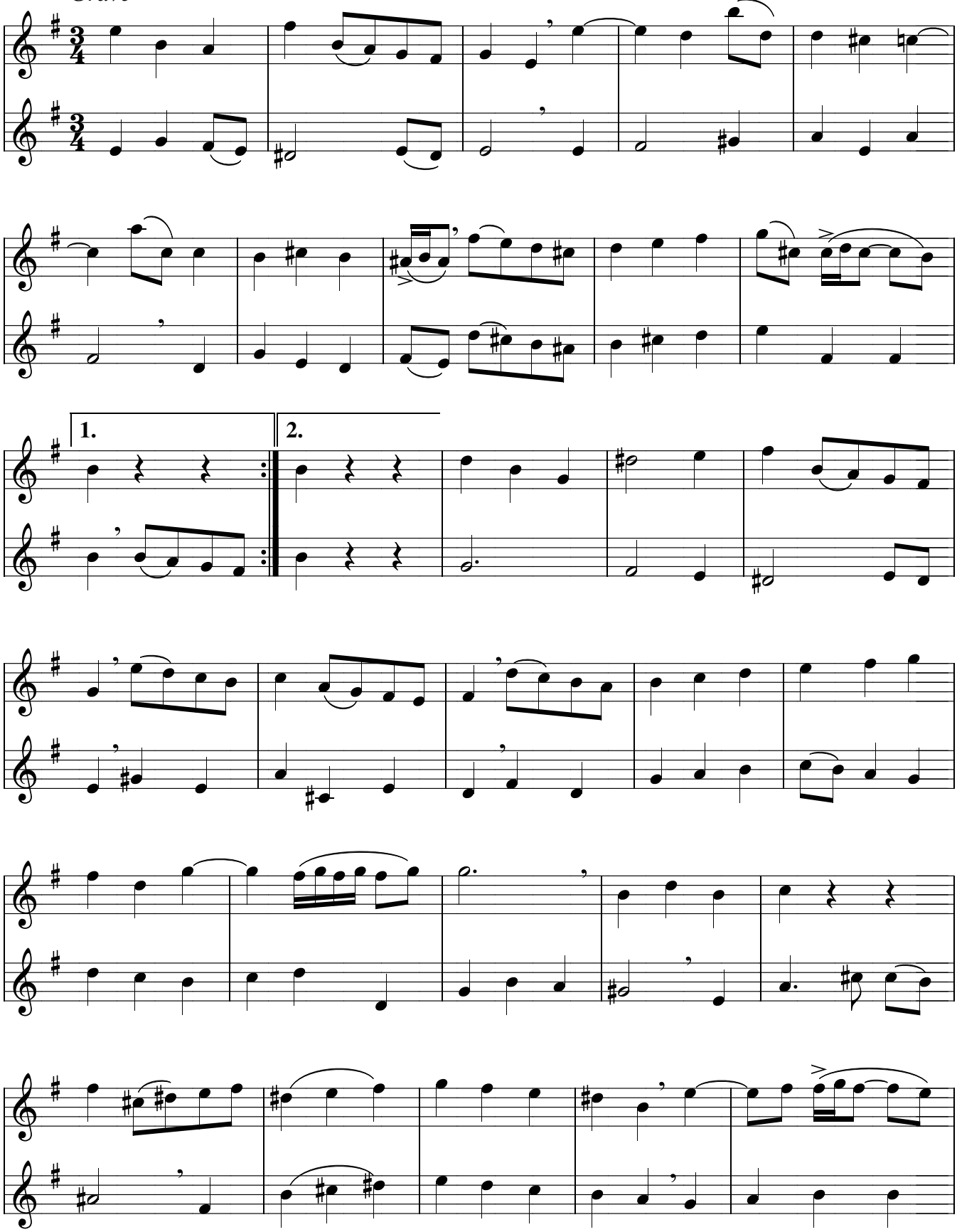

* opus (Abkürzung op.) = Werk(zahl)
** grave = schwer